

HDPE Reagent Bottles

I. APPLICATIONS

1. Sample storage
2. Dispensing samples

II. FEATURES

1. Bottles: High density polyethylene (HDPE)
2. Caps: Strong, medical-grade polypropylene (PP)

III. DESIGN

1. High purity
2. Superior sealing property
3. Natural or brown color

IV. DESCRIPTION

Item	Volume	Color	Packaging	Sterile
04-2008	8ml	Natural	1000 /Case	No
04-3008	8ml	Brown	1000 /Case	No
04-2015	15ml	Natural	1000 /Case	No
04-3015	15ml	Brown	1000 /Case	No
04-2030	30ml	Natural	400 /Case	No
04-3030	30ml	Brown	400 /Case	No
04-2060	60ml	Natural	650 /Case	No
04-3060	60ml	Brown	650 /Case	No
04-2125	125ml	Natural	350 /Case	No
04-3125	125ml	Brown	350 /Case	No
04-2250	250ml	Natural	200 /Case	No
04-3250	250ml	Brown	200 /Case	No
04-2500	500ml	Natural	100 /Case	No
04-3500	500ml	Brown	100 /Case	No
04-2100	1000ml	Natural	50 /Case	No
04-3100	1000ml	Brown	50 /Case	No

V. CERTIFICATION

Biologix products are manufactured completely according to the TUV ISO 9001:2008 standard.

VI. RESTRICTIONS

Refer to the Chemical Resistance Chart in our catalog, and available within our online catalog.

VII. PRODUCT PARAMETER

Dimensions=mm

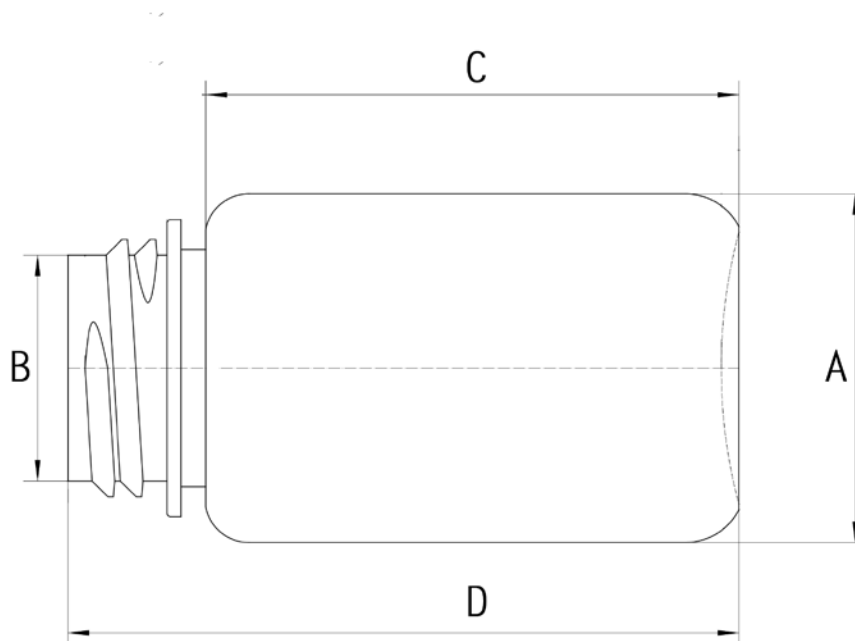

Item	Bottle diameter(mm)				Height (mm)				Height with closure(mm)
	A	Deviation	B	Deviation	C	Deviation	D	Deviation	
04-2030	Φ33.2	±0.3	Φ24.6	±0.2	37.8	±0.4	57.2	±0.4	61.1
04-2060	Φ39.8	±0.4	Φ29.1	±0.2	60.8	±0.5	79.3	±0.5	83.1
04-2125	Φ48.5	±0.5	Φ38.6	±0.2	75.3	±0.8	93.2	±0.8	97.2
04-2250	Φ56.2	±0.6	Φ38.6	±0.3	106.2	±0.8	126.9	±0.8	130.4
04-2500	Φ73.4	±0.8	Φ51.1	±0.3	134.6	±1.0	155.4	±1.0	159.1
04-3030	Φ33	±0.4	Φ24.6	±0.4	38.1	±0.4	52.2	±0.4	60.9
04-3060	Φ39.4	±0.5	Φ28.9	±0.5	60.6	±0.5	79.7	±0.5	82.7
04-3125	Φ48.5	±0.6	Φ38.3	±0.6	75.8	±0.6	95	±0.6	98.8
04-3250	Φ60.6	±0.7	Φ38.8	±0.7	105.8	±0.7	123.8	±0.7	127.2
04-3500	Φ73.4	±0.8	Φ51.1	±0.8	136.5	±0.8	154.8	±0.8	158.3